

Sawubona Gala

OCTOBER 8TH, 2022

**BOCA OYSTER BAR
BRIDGEPORT, CONNECTICUT**



SAWUBONA
WE SEE YOU. WE HEAR YOU. WE BELIEVE IN YOU.

ZurickDavis

Strategic Partners in Search

The ZurickDavis team is proud to support Sawubona and their commitment to addressing the critical mental health needs of youth and their families.

ZDassist **ZD**interim **ZD**md **ZD**search **ZD**consult

400 TradeCenter, Suite 5900 | Woburn, MA 01801 | 781-938-1975 | www.zurickdavis.com



Gala Committee

Charles Morgan, MD President
Andrew J. Gerber, MD, PhD, Vice President
Michelle Robinson, Secretary
Sonja Narcisse
Ayana Thomas

Board of Directors

Charles Morgan, MD President
Andrew J. Gerber, MD, PhD, Vice President
Deborah Caviness, Treasurer
Michelle Robinson, Secretary
Kendra Carlson, ATR-BC
Thomas Knox, MD
Aaron Krasner, MD
Claudette Kunkes, PhD
Sonja Narcisse
Linda Rost, LCSW
Dawyne Smith, PhD
Ayana Thomas
Diederik van Renesse

Greetings,

Welcome to our Inaugural Gala.

It is with humility and gratitude that the two of us acknowledge the hard work by members of the Sawubona Board to launch our organization. Together we have moved from an idea into action. Our differences have sharpened our focus and helped begin engagement of the wider community.

The Great Oaks Charter School and by extension the Bridgeport community have embraced the work we have begun. It is our hope that our efforts will bring greater understanding and compassion for each other. Martin Luther King Jr. described us as being wrapped in one garment of destiny. That vision of the human family inspires us to truly work towards communal healing.

Those of you who have encouraged us, volunteered or donated to our cause during this year have fueled our enthusiasm. Our children and our communities will be the beneficiaries if we continue this journey together. Mental wellness like giant oaks can grow from the small acorns of hope and resiliency we plant in each interaction that we have with each other.

Sawubona,

We see you. We hear you. We believe in you.

Andrew Gerber MD, PhD
Vice-President

Charles J. Morgan MD
President

Sawubona Inaugural Gala Program

**5:00-6:30pm
Cocktails**

**5:00-8:00pm
Silent Auction**

**7:00pm
President's Welcome
Dr. Charles J. Morgan**

**Guest Speaker, Terrell Davis
Pro Football Hall of Fame**

**Guest Speaker, Anthony Campbell
Chief of Police, Yale University Police Dept.**

**7:30 pm
Awards Ceremony**

**8:45pm
Silent Auction Winners Announced**

**9:00-10:00pm
Dancing**

2022 Board of Directors & Gala Committee

Board of Directors

Charles J. Morgan, MD **President**
Andrew J. Gerber, MD, PhD, **Vice President**
Deborah Caviness, **Treasurer**
Michelle Robinson, **Secretary**
Kendra Carlson, ATR-BC
Thomas Knox, MD
Aaron Krasner, MD
Claudette Kunkes, PhD
Sonja Narcisse
Linda Rost, LCSW
Dawyne Smith, PhD
Ayana Thomas
Diederik van Renesse

Gala Committee

Charles J. Morgan, MD **President**
Andrew J. Gerber, MD, PhD, **Vice President**
Deborah Caviness, **Treasurer**
Michelle Robinson, **Secretary**
Kendra Carlson, ATR-BC
Claudette Kunkes, PhD
Sonja Narcisse
Linda Rost, LCSW
Ayana Thomas

We are pleased to support
Dr. Charles Morgan
&
Sawubona
for their work in
addressing the mental health needs
of our community.

With best wishes
for continued success,

*Dr. Donna J. Twist
and "The Team"*



CITY COUNCIL BRIDGEPORT

October 8, 2022

Good Evening,

On behalf of the Bridgeport City Council, I wish everyone a warm welcome to the Inaugural Sawubona Gala and extend the City Council's congratulations to each one of the award recipients!

The Bridgeport City Council is highly supportive of community-based organizations such as Sawubona. As an elective body we embrace programs that strive to address mental health needs and support the resiliency of Bridgeport youth and their families, especially using volunteers.

We believe that the Sawubona partnership with Bridgeport's Great Oaks Charter school is of monumental benefit to the community and applaud this achievement in community leadership on the part of Sawubona.

Likewise, the City Council believes that organizations such as Sawubona who see the potential in our youth for building a better Bridgeport are themselves community builders. Please accept the gratitude of the Bridgeport City Council for the important contributions that Sawubona is making to the Bridgeport community.

May this Inaugural Sawubona Gala be joyous and may there be many more in the coming years!

Sincerely

Aidee Nieves

City Council President



VOLUNTEERS

SAWUBONA

WE SEE YOU. WE HEAR YOU. WE BELIEVE IN YOU.

African American Collections Staff

Aaron Jafferis

Ariana Turi

Beardsley Zoo Staff

Cassandra Mulcahy

Cristine Connor

Darlene Rubenstein

Emily De la Rocha

Jessica DiNisco

Keith J Murphey

Lynne Interlandi

Michelle Black Smith

Nathan Ewusie-Mensah

Nor Smitobol

Tangular Irby

For Your Generosity, Talent & Time -



Forward Together

Venable Proudly Supports
Sawubona

We are thrilled to join the Inaugural Sawubona Gala and help improve the mental health of youth and families through creative expression.

VENABLE LLP

CA | DC | DE | IL | MD | NY | VA

Joshua I. Rothman, Esq.
1290 Avenue of the Americas, 20th Floor, New York, NY
Attorney advertising. 22-721



MOUNTAINSIDE

Mountainside is a nationally acclaimed alcohol and drug addiction treatment center recognized for our excellence in client care. Through innovative clinical and holistic therapies combined with a data-driven treatment approach, we help individuals transform their lives and achieve long-term sobriety.

Our continuum of care includes:

- Detox
- Residential
- Extended Care
- Outpatient Services
- Recovery Coaching
- Family Recovery Coaching
- Adolescent Services



Access our treatment and care across Connecticut, New York, and New Jersey, and virtually in Massachusetts.

**Let us help you start your recovery journey.
Contact us today.**

800 762 5433

mountainside.com

GBAPP, Inc.



Rev. Nancy Kingwood Executive Director of GBAPP, Inc.

Rev. Nancy Kingwood currently serves as the Executive Director of GBAPP, Inc. She holds two degrees in Human Services and a Master of Science in Organizational Management & Leadership from Springfield College. She is a 2010 graduate of the Black Ministries Program at Hartford Seminary & holds a Master of Arts in Biblical Studies, respectfully. She is a 2012 graduate of the CT Health Foundation Fellows program. Rev. Kingwood is a work group participant of the Robert Wood Johnson Foundation Culture of Health Prize. She is a current student at Johnson C. Smith Theological Seminary's Drum Major for Justice Certificate Program. Rev. Nancy is also on the Black Church Scholar Selection Committee at the Howard Thurman Center at Hartford International University. She has also worked with several national organizations as a capacity building specialist providing technical assistance to faith-based organizations. Such organizations include the National Black Church Initiative located in Washington, DC & the Metropolitan Inter-denominational Capacity Building Network located in Nashville, TN. She is a Human Service Board Certified Practitioner. Rev. Kingwood is a SAMHSA Train the Trainer on Trauma Informed Systems Approaches.

She also serves as an associate minister at Mount Aery Baptist Church. In 2010, Rev. Kingwood had the honor to join the HIV & Women of Color Congressional Briefing Committee to voice concerns of all women. She is the visionary of the *Nia Alliance for Women of Color & Nancy Kingwood Ministries, LLC*. She has received the following community awards: Soroptimist Her Haven Project, Mount Aery Beacon of Hope Award, Bank of America Local Hero Award, Citation State of CT General Assembly, Local AIDS community Award, 100 Professional Women of Color 2018, Sojourner Truth Community Service Award /Rev. Nancy Kingwood Day/City of Bridgeport

She is married with three daughters and eight grandchildren. In her spare time Rev. Kingwood loves reading and taking road trips.

SOUTHWEST COMMUNITY HEALTH CENTER



Dr. Dara Richards



Mollie Melbourne



Nancy Wiltse

SWCHC is a federally qualified health center recognized by the Joint Commission as a Primary Care Medical Home Certified Organization. SWCHC is dedicated to providing high quality, accessible medical, dental and behavioral health services to individuals and families in the Greater Bridgeport area especially the uninsured, underserved and homeless populations.

From the beginning, in 1976 a group of concerned and committed citizens representing the City of Bridgeport, Bridgeport Housing Authority and other neighborhood agencies formed the West End Neighborhood Advisory Council to address the need for medical and dental services. The Advisory Council submitted an application to the Department of Health, Education and Welfare to provide services in their impoverished neighborhoods. In August 1977 the Advisory Council received the three-year *“Notice of Grant Award”* and the Health Center became a reality.

At the end of the three-year funding cycle the Advisory Council emerged as the Board of Directors with sole fiduciary responsibilities of the newly incorporated Health Center. In 1978, the services were relocated from PT Barnum housing complex to the refurbished St. Stephen’s School on Bird Street. On August 1980, Southwest Community Health Center was incorporated as a not-for-profit entity.

SWCHC has expanded their services into seven locations including five school based health centers offering a full range of comprehensive medical, dental, behavioral health and intensive outpatient substance abuse treatment services.



Great Oaks Bridgeport is a comprehensive 6th through 12th grade publicly funded charter school dedicated to academic achievement with individualized care and support to meet the needs of our diverse community. With over 650 students, Great Oaks Charter School is set apart by our commitment to career and college readiness supported through our passion for the social and emotional support of all students.

Our unique partnership with AmeriCorps provides Fellows dedicating a year of service benefiting our students with additional support in English Language Arts, math, and mentorship delivering on our mission to address the inequities found in many traditional settings. Our AmeriCorps Fellows go through rigorous training in community building, relationship development, and instructional support. Many of our AmeriCorps Fellows develop into teachers serving our school after their AmeriCorps commitment.



We deeply value our scholars and stand firm to our commitment that “Our students will shape the world, not be defined by it.” Through our values of Excellence, Perseverance, Integrity, and Compassion, our EPIC students develop a strong sense of self and pride in their own identity and develop responsibility for their success.



Ascot is a proud
Gold Sponsor of the
Inaugural Sawubona
Gala 2022



www.ascotgroup.com
Specialty at Scale

BE WELL

Outpatient Psychiatric Medication Management Services

Westport, CT

203-429-4190

Our team of experts:

Dr. Aaron Krasner, MD

Tracey Masella, LCSW

Dr. Tom Landino, PhD

Jillian Keyes, LCSW

Frank Buono, PhD

Caterina DiLorenzo

Riley Tanzman

**THE KRASNER
ADOLESCENT
INSTITUTE**

The Krasner Adolescent Institute (KAI) offers a four-week outpatient psychiatric assessment program for adolescents with complex mental health problems.

PAC Group
is Proud to Support
Sawubona and all you
do for the Community

Special Congratulations
to all the Award
Recipients



PAC Group LLC

Construction Managers ~ General Contractors

....building a positive experience

126 South Main Street, Torrington, CT

860.485.9363

www.pacgroupllc.com

Thank you to Sawubona for
the important work you do!



John Mackey
Insurance **Brokerage**, inc.



Roxanna S. Rivera Bajra
REALTOR®

914.720.4339
Roxanna@YourFavoriteRealtor.Me | rbajra@bhhsne.com
RealEstateWithRoxanna.com
Hablo español

1200 High Ridge Rd.
Stamford, CT 06905



BERKSHIRE HATHAWAY
HomeServices

Ⓜ A member of the franchise system of BHH Affiliates, LLC



BLUESTONE HEALTH, PLLC

PSYCHIATRY. PSYCHOTHERAPY. WELLNESS.

www.bluestone.health 877-422-9355(WELL)



We help individuals and families achieve and sustain mental health to lead fulfilling lives in the community.

We are honored to support the important work of Sawubona.

Laurel House, Inc. is a 501(c)(3) nonprofit organization.
www.laurelhouse.net | www.rtor.org

We believe in you !!

Congratulations
Dr Charles Morgan,
Dr Thomas Knox
and the entire
Sawubona Team
on your Inaugural Gala!

The best is yet to come.

Dr. Donna-Marie Manasseh-Jones
and
Mr. Brian Jones

With heart-felt gratitude,



appreciates Karen for our logo creation and establishing our graphic presence.

Karen Pease Marino
Creative Director

w: karenpeasemarino.com
e: karenpeasemarino@gmail.com



JACOB'S HOLLOW STUDIO

Dr. Rachel W. Bush
Artist
drrachelwbush@gmail.com



*We applaud Sawubona's support of
mental health and the resilience
of youth and their families.*



rtor.org is a free service of Laurel House, Inc.
Silver Hill Hospital provides leadership funding
to help sustain this free service.

Congratulations

to

Sawubona Cares

and

Dr. Charles Morgan

for this great project.

Ulla and Nabil Atweh MD



STEINBRECHER

educational advisors

Est. 1977

*Steinbrecher Educational Associates are
proud to support Sarwubona*

Trained professionals who help your family navigate the college, private school, specialty and crisis-intervention process.

Experienced educators who have personally visited and evaluated hundreds of school settings to ensure proper fit for your student.

One of the only practices in Fairfield Country to have professional affiliations with NACAC, IECA, HECA, NATSAP, TABS & SBSA.

www.steinbrecherconsulting.com

Edcon225@steinbrecherconsulting.com

225 Main St. 2nd Floor Westport, CT 06880 | (203) 227-3190

To the Administrative Team at
Great Oaks Charter School,

We, on the Sawubona team,
are ever grateful for your
vision, for your passion for
helping your students thrive,
and for putting your trust in
us.

~ Claudette Kunkes



Karen H Brody, MD proudly supports Sawubona, Inc., on its First Inaugural Gala!
Adolescent and Adult Psychiatry
203-586-1753



LARRY EASLEY

ASTROLOGER | ARTIST | WRITER

LARRYEASLEYGALAXY.COM

NEW YORK, NY

DAVID HAYDEN

CONSTRUCTION, LLC

221 GREAT PLAIN ROAD
DANBURY, CT 06811
203.509.0689

HAYDENCONSTRUCTIONLLC@GMAIL.COM

NT CONSULTING GROUP
BUILDING AN EQUITABLE WORKFORCE

140 AMSTERDAM TURNPIKE, 3RD FLOOR

[HTTP://WWW.NTCCONSULTINGGROUP.COM](http://www.ntcconsultinggroup.com)

INFO@NTCONSULTINGGROUP.COM

CALL 646-685-6551



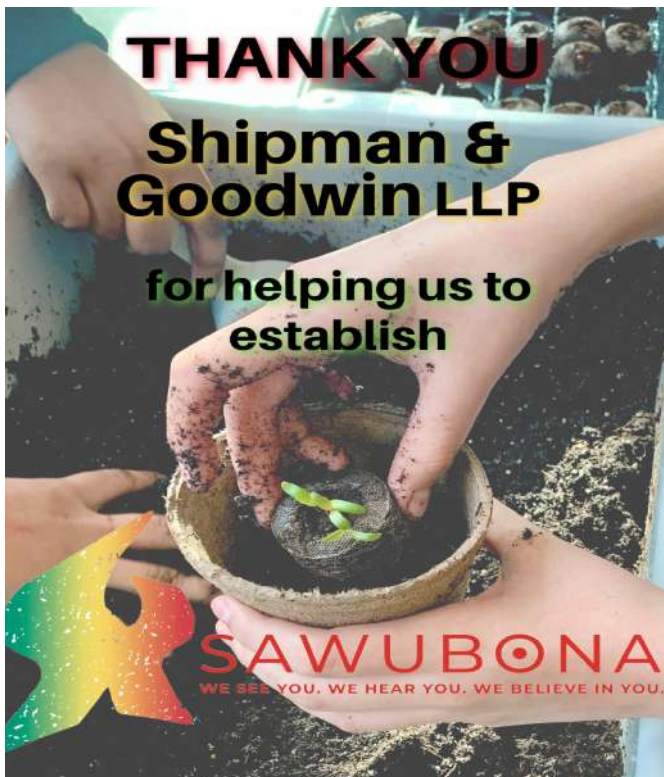

William
 Pitt 

Sotheby's
 INTERNATIONAL REALTY

Is it still a good time to buy or sell?



Patrice Hunt
 Licensed Real Estate Salesperson

Scan here for a quick snapshot of your neighborhood market ►
 199 Post Road E, Westport, CT 06880



Sotheby's International Realty® and the Sotheby's International Realty Logo are service marks licensed to Sotheby's International Realty Affiliates LLC and used with permission. WPS Holdings LLC fully supports the principles of the Fair Housing Act and the Equal Opportunity Act. Each office is independently owned and operated. Any services or products provided by independently owned and operated franchisees are not provided by, affiliated with or related to Sotheby's International Realty Affiliates LLC nor any of its affiliated companies.

AMERICA'S
IDEALMISS
CONNECTICUT
RHODE ISLAND

This Could Be You!



For more information call or email
203.414.1315 • idealmissCTRI@gmail.com

@AmericasIdealMiss • www.AmericasIdealMiss.com



SETTING THE STAGE FOR LIFE™



Premier Painting

Interior Exterior Abstract Signs Texture
Contact Glen @ 914-589-0787

914-329-1780

RACHEL W, BUSH, PH.D
Licensed Clinical Psychologist

43 Moseman Ave.
Katonah, NY 10536

169 Jacob's Hollow Rd.
Beckett, MA 01223

Berkshirecouplesinstitute.com





Teen and Young Adult Individual, Family, and Group Therapy are LIVE at Insight Counseling!



“After a long trip through the treatment system with our 21-year-old daughter, we were so grateful to come to Insight. Imagine a therapist who calls and texts back in a crisis! We have grown as a family as well, learning to “Let go” and focus on our own issues and needs as well as our daughter’s illness. Thank you all!”

If you are seeking effective assessment and counseling or a structured program for your child aged 12-26, we have two programs designed to treat anxiety, depression, mood disorders, and all types of compulsive behaviors (i.e., alcohol and other drug use, gambling, overuse of screens, and gaming, etc.) You and your child will receive personalized care, continuous support, and communication until your teen’s functioning is restored.

Winston Preparatory School is a Proud Sponsor of Sawubona

Winston Prep is a leading national school network for students with learning disabilities, including dyslexia, ADHD and nonverbal learning disorders (NVLD). Learn more about how our highly individualized learning programs help students thrive at www.winstonprep.edu.



Scan QR Code to explore our website!



For More Information, Please Contact

- www.insightcounselingllc.com • 105 Danbury Road, Ridgefield, CT, 06877 •
- 203-431-9726 • info@insightcounselingllc.com •

4HEALTH CONSULTING INC.

Meal Plans
Weight Management
Gut Health
Optimal Wellness

4-Health provides one-on-one consultations and personalized programs to assist anyone trying to balance the demands of a busy life with the need to achieve and maintain **Optimal Wellness**, by focusing on the key areas of **Meal Planning**, **Weight Management** and **Gut Health**.

Call or email to make an appointment for a free initial consultation:

Phone : (908) 358-8204
Email: miclarand2402@gmail.com

Clients of 4HEALTH Consulting gain access to my personal insight and expertise as a Certified Holistic Nutritionist and a Registered Pharmacist.

..... Michelle Morgan-Randall

*Supporting the
good work of
Sawubona all the
way from
Massachusetts!*

THE RING FAMILY



**CONGRATULATIONS
AYANA AND THE
SAWUBONA FAMILY!**

**-FROM ROBERTS AND
CLOUD**

AYANA *Thomas*



Thank You to Our Sponsors

Platinum

Tom Knox, MDO

✧ Charles J. Morgan, MD

Krasner Adolescent Institute

Laurel House

Dwayne Smith, PhD ✧

Housatonic Community College

Gold

Karen Brody, MD

Rory Cline ✧ Ascot

Andrew J. Gerber, MD, PhD

Claudette Kunkes, PhD

Sonja Narcisse

Diederick van Renesse

✧ Linda Rost, LCSW

Silver Hill Hospital

Patron

Berchelle Cleveland

Graves Kiely ✧

Engraved Products

Joshua Rothman, Esq.

✧ Venable, LLP

Supporter

Omolola Aragbada, APRN

Marisa Kopec

Gary Schlesinger

John Wang

Carl Weinberg

Silver

Linda Autore ✧ RtoR

Scott Bezsylo ✧ Winston Prep

Quent Capital

Taylor Gaglia, APRN

Brian Jones

✧ Donna Marie Manasseh, MD

Liz Jorgensen, LPC

Underwriting

Zurick Davis

Thank You to Our Donors

Up to \$100

Karen Alter-Reid, PhD
Toni Andrews-Cameron
Basler Associates
Peter Bershatsky
Remi Dansinger
Alberto Dunbar
ESTEAM
Mary Louise Knox
Javier Lopez, MD
Barbara Miller
Ira Moses
Amy Scheffler
Laura Shaw
Carol Van Wagner
Dena Waxman
Cheryl Wiesenfeld
Anonymous-1
Anonymous-2

\$251-\$500

Giant Step Services LLC
Heather
Joan

\$101-\$250

Rachel Arnedt, Esq.
Jacqueline Dunne
Joan Feldman
Barbara Griffith-Powell
Michael Groat
David Hayden
Janice Jones
Kleban Properties
Amar Lamba, MD
Dr. Bruce & Mrs. Beth McDonald
Margarita Munoz
Marie Rosseels
Bonnie Rumilly
Frank Spano, MD
Anonymous-1
Anonymous-2
Charlotte
Edward
Ishmeal

\$1,000 and over

MaryJane Boland
Michael Ivy, MD
Brian & Lucille Mulroy

\$10,000

Anonymous-1
Anonymous-2





CONGRATULATIONS TO THE **2022 Sawubona Award Winners**

Established in 1931, Silver Hill Hospital is one of the nation's preeminent private psychiatric hospitals. Located on 44 scenic acres in New Canaan, Connecticut, it is widely recognized for the excellence of its mental health and addiction services for adults and adolescents. The hospital is accredited by the Joint Commission.



208 Valley Road
New Canaan, Connecticut 06840
866.542.4455
www.silverhillhospital.org





SAWUBONA

WE SEE YOU. WE HEAR YOU. WE BELIEVE IN YOU.